

MMDA (B)/PP NO. 1  
 C.No. 67/78/11/31  
 Assl. 15/11/71  
 Scrutiny  
 PART I  
 PART II  
 A. Arunachalam  
 S. Srinivas D.M.

5/13574/26/91  
 Planning Permit No. ....  
**APPROVED**  
 SUBJECT TO THE CONDITIONS IN  
 THIS OFFICE LETTER.  
 No. 67/78/11/31 Date 25/8/91  
 FOR MEMBER SECRETARY  
 MADRAS METRO. DEV. AUTHORITY  
 MADRAS-600 008.

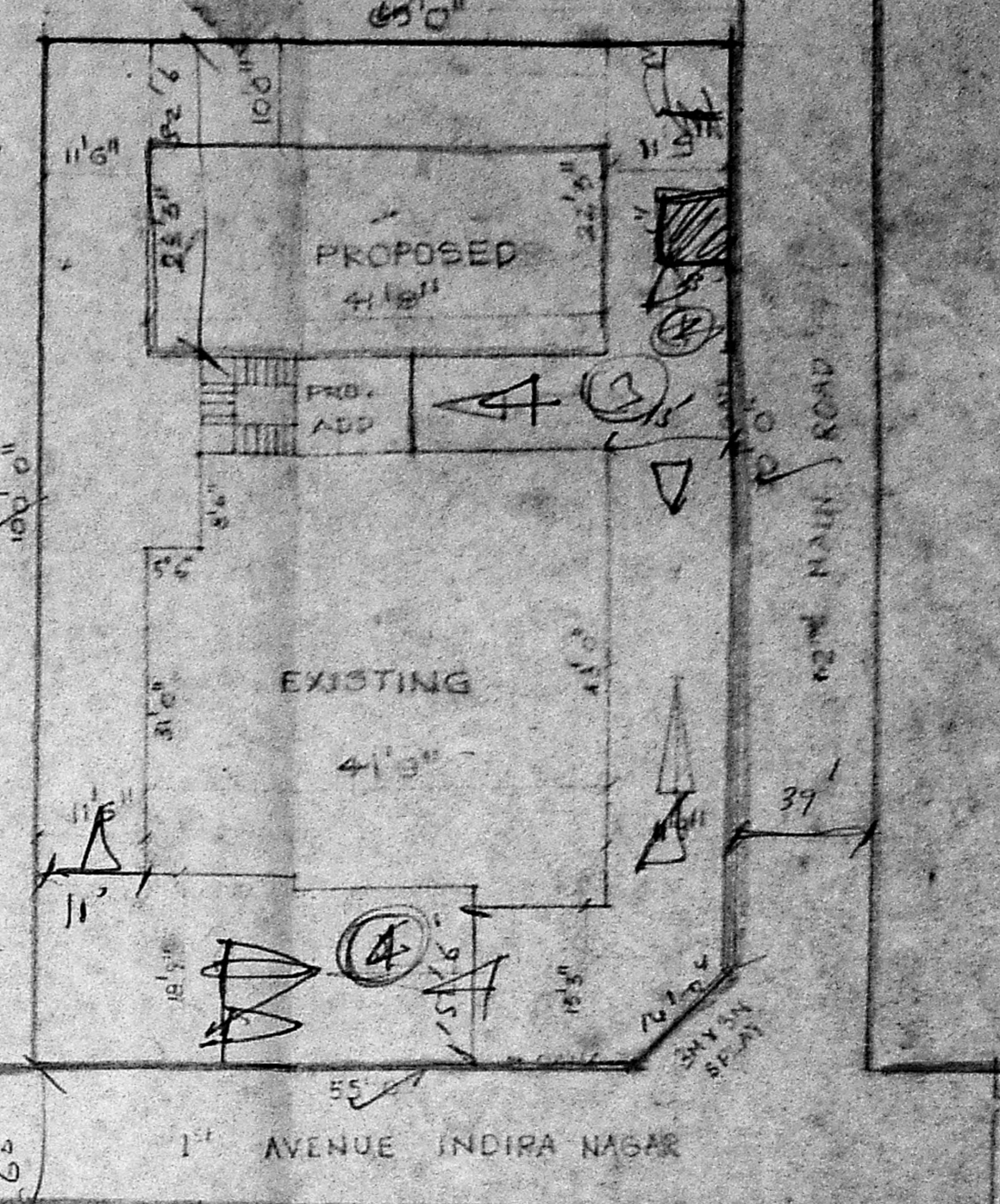

LAND AREA 6500 sq.ft.

GF EXISTING	1750.75 sq.ft.
FF EXISTING	1750.75 sq.ft.
SP EXISTING	58.35 sq.ft.
GF PROPOSED	1038.19 sq.ft.
FF PROPOSED	1038.19 sq.ft.
PLT COVERAGE	43%

SITE PLAN (SCALE 1-160)

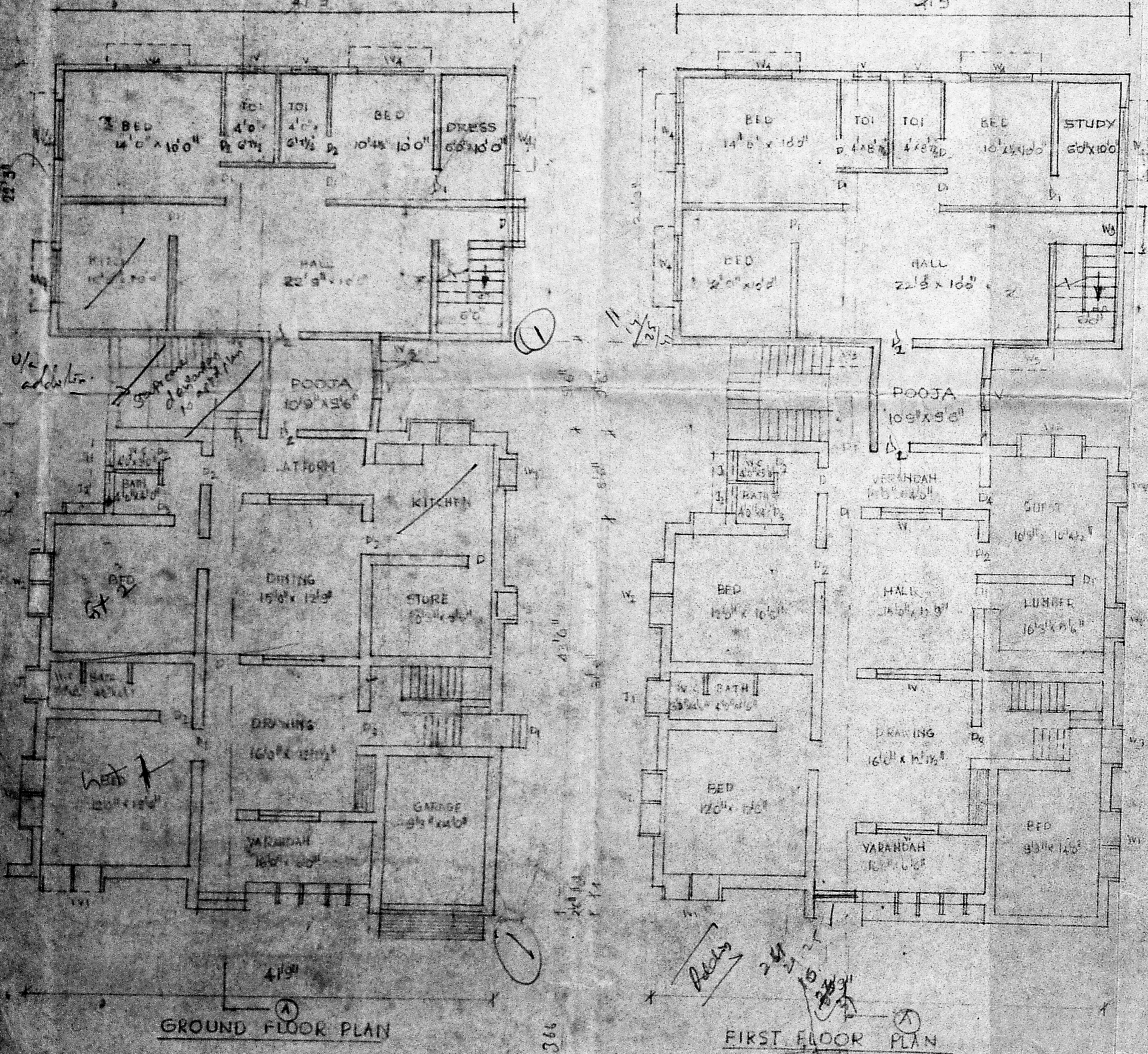

GROUND FLOOR PLAN

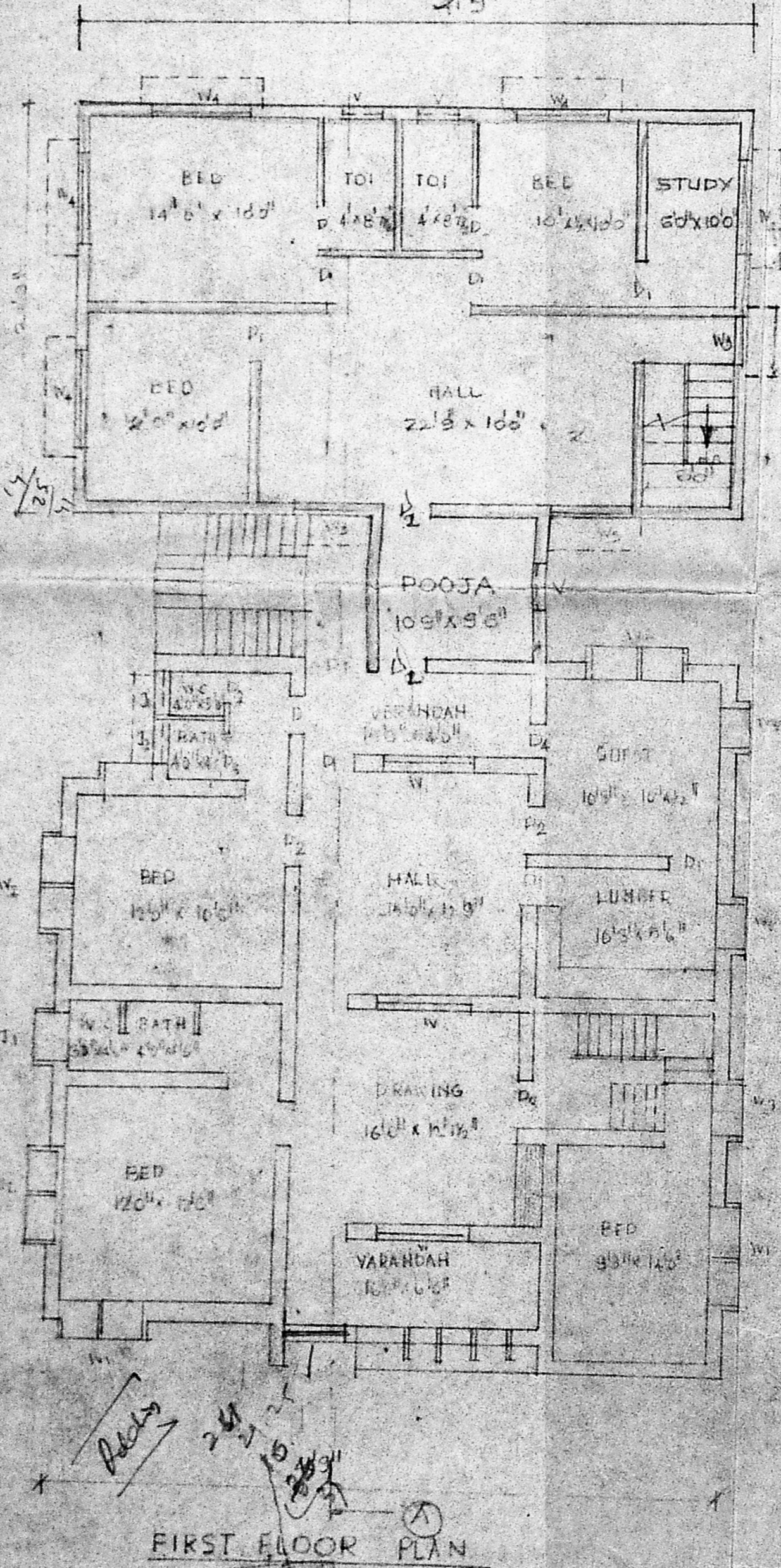

FIRST FLOOR PLAN

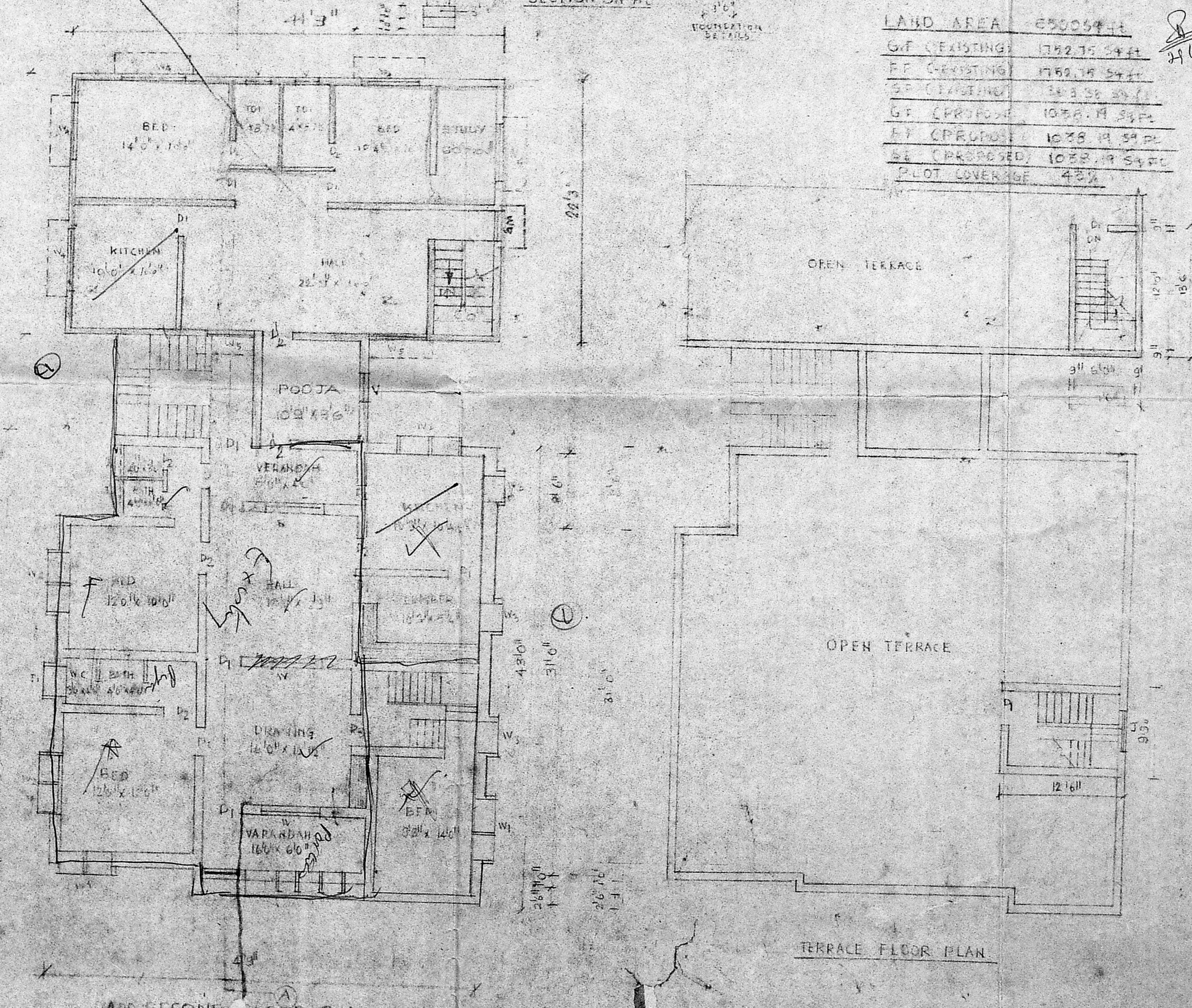

ADD SECOND FLOOR PLAN

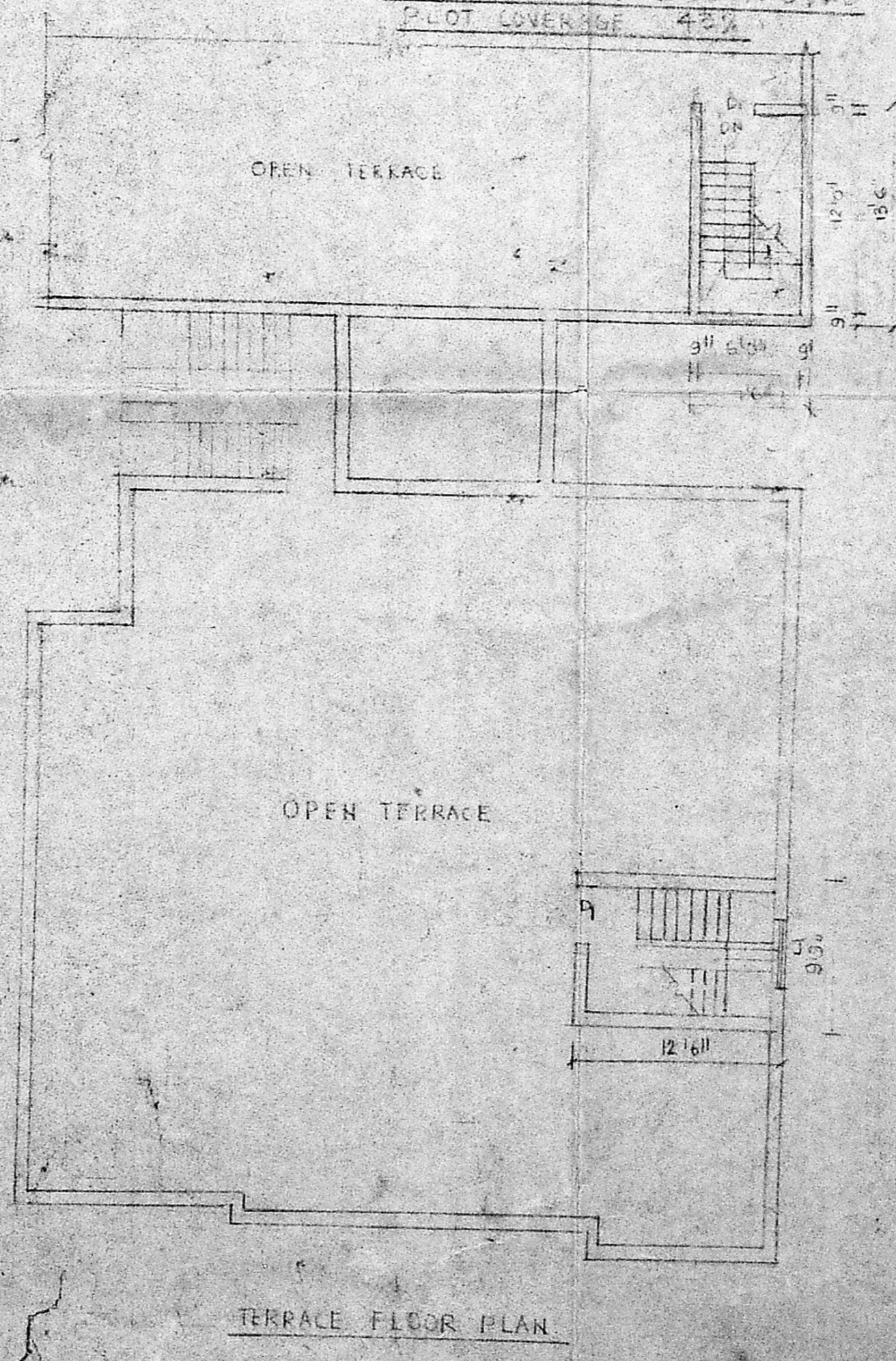

TERRACE FLOOR PLAN

PLAN SHOWING THE PROPOSED ADDITIONAL  
 CONSTRUCTION AT PLOT NO. 315(W) DOOR NO. 9,  
 1st AVENUE INDIRA NAGAR, MADRAS DIV.  
 SCALE 1-80 (VERTICAL)  
 NOTE: B.A. NO. 769/91

SCHEDULE OF JOINERY

D1	FLOOR	3'6" x 1'0"
D2	"	3'0" x 1'0"
D3	"	2'0" x 6'0"
W1	WINDOW	5'6" x 5'0"
W2	" (GLAZED)	5'6" x 3'0"
W3	"	3'0" x 5'0"
J1	JOLLY	3'0" x 3'0"
J2	"	2'6" x 1'6"
R	ROLLING SHUTTER	10'0" x 2'0"
V	VENTILATOR	2'6" x 2'0"
W4	WINDOW	6'0" x 2'6"
W5	"	5'0" x 2'6"
J3	JOLLY	5'0" x 4'6"

COLOUR INDEX  
 PROPOSED [Symbol]  
 BOUNDARY [Symbol] ROAD [Symbol]  
 EXISTING [Symbol]

OWNER [Symbol]  
 A. ARUNACHALAM D.C.E.  
 CONSULTING ENGINEER  
 15/1, RAJAPURAM ROAD,  
 MADRAS-600 008.  
 LICENCED SURVEYOR